JETBRAINS

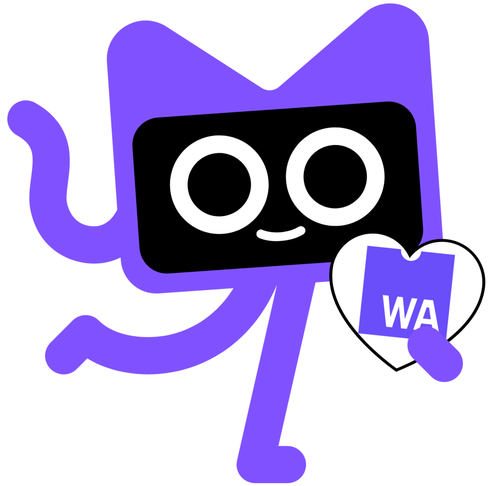

Building Web Apps with Kotlin and Wasm

Zalim Bashorov
@bashorov | bashorov.com

Disclaimer

DisclAImer

JETBRAINS

Kotlin

by JETBRAINS

Multiplatform

Android iOS Web Desktop Server

Multiplatform

Android iOS Web Desktop Server

Kotlin/JVM Kotlin/Native Kotlin/JS Kotlin/Wasm

Building Web Apps

Directly work with DOM / Browser APIs

Demo

Compose Multiplatform

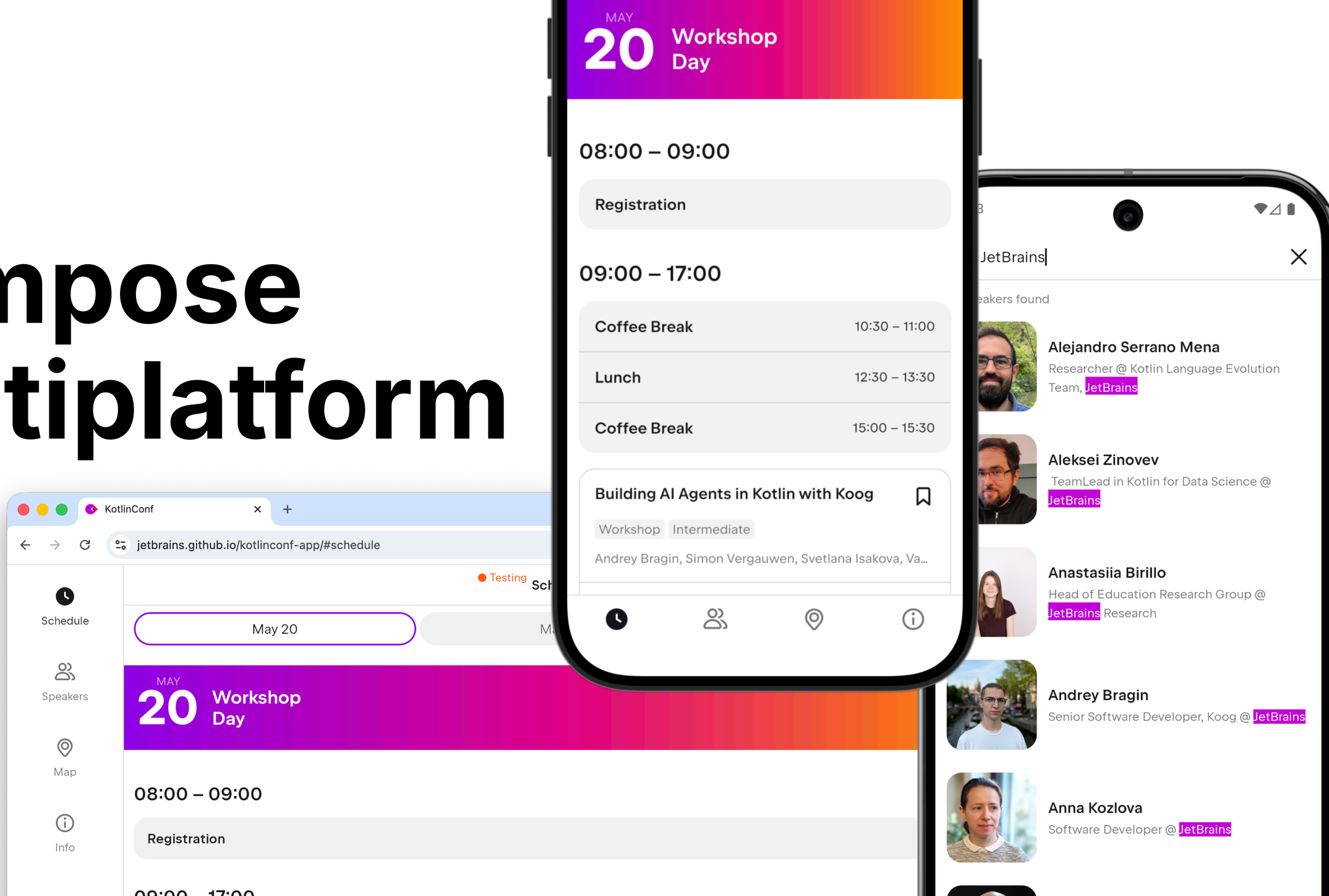

Demo

Compose HTML

Demo

Overview

	Browser API / Direct DOM manip.		
Size of distribution	++		
Performance	!+		
Declarative	x		
Maintainability	x		
Shared UI Code	x		

Overview

	Browser API / Direct DOM manip.	Compose web (Canvas-based)
Size of distribution	++	x
Performance	!+	++
Declarative	x	+
Maintainability	x	++
Shared UI Code	x	+

Overview

	Browser API / Direct DOM manip.	Compose web (Canvas-based)	Compose HTML (DOM-based)
Size of distribution	++	x	+
Performance	!+	++	+
Declarative	x	+	+
Maintainability	x	++	?+
Shared UI Code	x	+	x

Kotlin

by JETBRAINS

The Best UX for end users

The Best DX for developers

Current and Future Works

Areas

Compilation Hints

Branch Hints

SIMD

Multithreading

ESM Integration

Component Model

JSPI

Interop with JS / Browser APIs

Memory Control

Multi-module output

Stack Switching

Compact imports

Type Imports

Multibyte Array Access

Areas

Compilation Hints

Branch Hints

SIMD

Multithreading

ESM Integration

Component Model

JSPI

Interop with JS / Browser APIs

Memory Control

Multi-module output

Stack Switching

Compact imports

Type Imports

Multibyte Array Access

Areas

Compilation Hints

Branch Hints

SIMD

Multithreading

ESM Integration

Component Model

JSPI

Interop with JS / Browser APIs

Memory Control

Multi-module output

Stack Switching

Compact imports

Type Imports

Multibyte Array Access

Areas

Compilation Hints

Branch Hints

SIMD

Multithreading

ESM Integration

Component Model

JSPI

Interop with JS / Browser APIs

Memory Control

Multi-module output

Stack Switching

Compact imports

Type Imports

Multibyte Array Access

Areas

Compilation Hints

Branch Hints

SIMD

Multithreading

ESM Integration

Component Model

JSPI

Interop with JS / Browser APIs

Memory Control

Multi-module output

Stack Switching

Compact imports

Type Imports

Multibyte Array Access

Here’s what we covered:

- Ways to build UI for Web apps
- Tooling, IDE, Debugger
- Size of different applications
- Current and future works

kotl.in/wasm bashorov.com

Thank you!

Zalim Bashorov

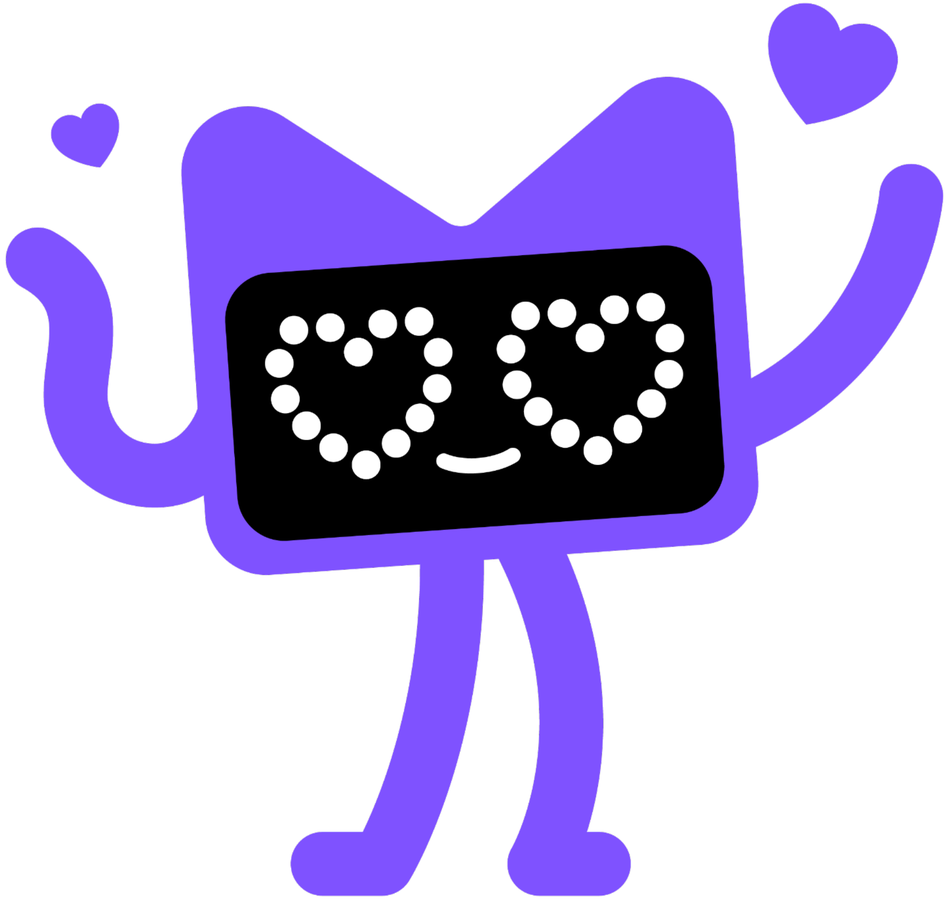

kotl.in/wasm

bashorov.com

Thank you!

Zalim Bashorov